









# Speaking of People

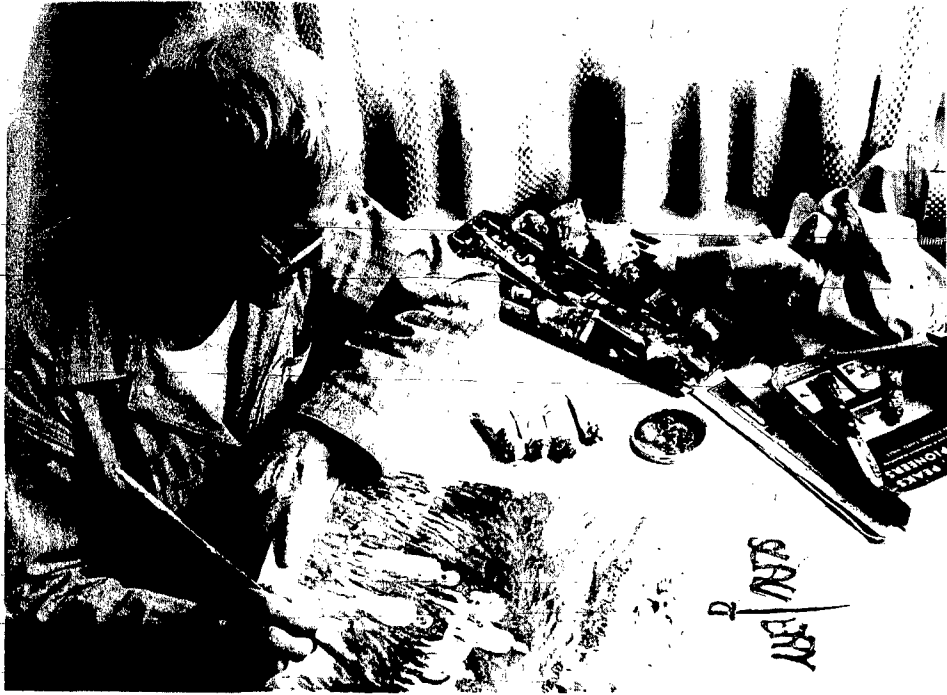

## Artists Plan Neihardt Exhibit

**PEARL HANSEN**, A LOCAL ARTIST and teacher (pictured at left), and Carl R. Phelps, a renowned southwest Iowa artist (pictured above), will display several of their works during a mini art exhibit Saturday, May 17, at the George Phelps Insurance Agency, 416 Main St., in Wayne. The exhibit, entitled "In the Spirit of John Neihardt," will be from 9 a.m. to 3 p.m., and the public is welcome. Carl, who is George's father, is a retired Glenwood, Iowa farmer and veteran of World War I. The 85-year-old award-winning artist has spent most of his life painting, with many of his works being displayed throughout Nebraska and Iowa, including the Joslyn Art Museum in Omaha. Phelps' interest in John Neihardt stemmed from a visit last fall to the Neihardt Center in Bancroft with his son and family. He spent

much of the winter recreating on canvas many of the scenes from Neihardt's books and will be displaying several of those works during the mini-art exhibit in Wayne. Ms. Hansen, an art instructor at Wayne State College and vice president of the Wayne Regional Arts Council, captures her enthusiasm for Neihardt through the use of watercolor and pastels. Many of her ideas were taken from the books "Black Elk Speaks" and "When the Tree Flowered." Using earthy and organic colors, the local artist says her pictures are symbolic of the spirit that comes through of the American Indian and his everyday life. She labels her works as "gut reactions" to the force of nature depicted in the works by Neihardt.

## Community Theater To Name Officers

The Wayne Community Theater will meet Thursday evening, May 15, to elect new officers and board members. All interested persons are invited to the meeting at 8 o'clock at The Stratton House. The group also will discuss plans for auditions for the upcoming fall production of "Fiddler on the Roof." Auditions are tentatively slated to be held in June.



## Who's New

**CLARKSON** — Mr. and Mrs. Francis Clarkson, Norfolk, a son, David Daniel, 6 lbs., 5 1/2 oz., May 5, Norfolk hospital. Grandparents are Mr. and Mrs. Ed Wolske, Wayne, and Mr. and Mrs. James Clarkson, Concord.

**MAROTZ** — Mr. and Mrs. Kevin Marotz, Hoskins, a daughter, 6 lbs., 9 1/2 oz., May 7, Our Lady of Lourdes Hospital, Norfolk.

**RASTEDE** — Mr. and Mrs. Gary Rastede, Concord, a daughter, Kristi Michelle, 8 lbs., 5 oz., April 29, Osmond Hospital. Grandparents are Ervin Rastede, Laurel, Mrs. Emery Vandekop, Rock Rapids, Iowa, and Mr. and Mrs. Joseph Landy, Virginia Beach, Vir. Great grandparents are Mr. and Mrs. Dick Rastede, Concord.

**WIECHMAN** — Mr. and Mrs. Dick Wiechman, Pilger, a son, Benjamin Lee, 8 lbs., 11 1/2 oz., May 7, Providence Medical Center.

## Wedding Rites for Hike-Green

Brenda Hike of Denver, Colo., daughter of Mr. and Mrs. Gilmore Hike of Carroll, and Bernard Green of Aurora, Colo., son of Max Green of Denver, and Marie Parr of Albany, Gso., were married at the bridegroom's home in Aurora on May 1.

Attendants for the couple were Mrs. Rita Bo Savage of Casper, Wyo. and Sammie Green of Denver. Ring bearer was Corey Green.

The bride, given in marriage by her father, wore a long Quilana gown fashioned with a chapel train. Lace and seed pearls were inserted in the wrist-length sleeves, and the dress featured a high keyhole neckline.

JoAnn Sals of Denver, a sister of the bride, was hostess for the reception in the bridegroom's home following the ceremony. Mrs. William Robinson of Omaha, also a sister of the bride, attended the bride's table.

The newlyweds are making their home at 15958 E. Wesley Ave., Aurora, Colo., 80013, where they are both in business.

The Rev. Ivan Anderson officiated at the single ring ceremony.

## SCHOOL LUNCH MENUS

**ALLEN**  
Monday, May 12: Hot turkey sandwich, mashed potatoes, and gravy, green beans, peaches.  
Tuesday, May 13: Grilled corn, peas, wheat rolls and butter.  
Wednesday, May 14: Pizza, mixed vegetables, lime gelatin with fruit, peanut butter sandwiches.  
Thursday, May 15: Hot turkey and cheese on bun, later lots pineapple chunks, peanut clusters.  
Friday, May 16: Fried chicken, mashed potatoes, and gravy, carrot sticks, may apple, pineapple bread and butter.  
Milk served with each meal.

**WAYNE CARROLL**  
Monday, May 12: Weenies, French fries, beef, baked bun or chet's salad, fruit cake roll.  
Tuesday, May 13: Creamed turkey, whipped potatoes, deviled egg, peaches, cookie roll, or chet's salad, peaches, cookie roll.  
Wednesday, May 14: Spaghetti and meat sauce, peas, apple crisp, French bread, or chet's salad, apple crisp, celery roll.  
Thursday, May 15: Fried chicken, whip cream, potatoes, and gravy, orange juice gelatin with whipped cream, corn bread, or chet's salad, orange juice gelatin, corn bread.  
Friday, May 16: Fish, green beans, carrot strip, strawberries, shortcake with whipped cream, or chet's salad, carrot, strawberries, shortcake roll.  
Milk served with each meal.

**LAUREL**  
Monday, May 12: Hot ham and cheese sandwiches, buttered corn, apple crisp, may apple and honey, or chet's salad, fry.  
Tuesday, May 13: Mashed potatoes, turkey and gravy, dressing, gelatin with fruit, or chet's salad, fry.  
Wednesday, May 14: Spaghetti and meat sauce, carrot sticks, cookie, or cream bun, or chet's salad, fry.  
Thursday, May 15: Pizza, green beans, peaches, or chet's salad, fry.  
Friday, May 16: Ham, salad and cheese sandwiches, potato rounds, peas, strawberries, shortcake, or chet's salad, fry.  
Milk served with each meal.

**WINSIDE**  
Monday, May 12: Spaghetti and meat sauce, rolls and butter, green beans, peach crisp, or choice of chet's salad or cottage cheese with fruit.  
Tuesday, May 13: Pizza, burgers, sliced potatoes, creamed corn, applesauce, no salad.  
Wednesday, May 14: Chicken, noodle casserole, dark rolls, butter and peanut butter, peas and carrots, gelatin, or choice of chet's salad or cottage cheese with fruit.  
Thursday, May 15: Toastie dogs, French fries, mixed vegetables, pea salad, or choice of chet's salad or cottage cheese with fruit.  
Friday, May 16: Sliced beef sandwich, potato, peas, buttered corn, pineapple chips, brownie, or choice of chet's salad or cottage cheese with fruit.

**WAKEFIELD**  
Monday, May 12: Chicken and noodles, mixed vegetables, chocolate pie bars.  
Tuesday, May 13: Hamburger sandwich, potato rounds, green beans.  
Wednesday, May 14: Roast turkey, potatoes, peas, gelatin.  
Thursday, May 15: Pizza, lettuce, potato chips, brownie.  
Friday, May 16: Fish square, green beans.

## Tenants Meet

### At Villa Wayne

Twelve members of the Villa Wayne Tenants Club met for their regular weekly meeting Tuesday afternoon.

Cards were the entertainment and a no host luncheon was served by the May hostesses, including Hattie Christensen, Rena Pedersen and Edna Gibb.

A business meeting was held Monday at Villa Wayne and yearly dues were paid. Twelve members attended and lunch was served by the May committee.

## April Shower

### At Carroll for Jodi Draghu

Jodi Draghu of Wayne was honored at a bridal shower April 24 in the Mike Hank home in Carroll.

Hostesses were Mrs. Hank, Mrs. Eileen Leroy of Randolph, Mrs. Jesse Milligan, Mrs. Dwayne Granfield, Mrs. Margaret Cunningham and Mrs. Vernie Schnoor.

Miss Draghu, daughter of Mr. and Mrs. Don Draghu of Wayne, and Tim Granfield, son of Mrs. Nancy Granfield of Carroll, were to be married Saturday, May 10.

More Social, Page 9

Dreamer - Prorok  
Planning June Rites

Mr. and Mrs. Charles Zitka and Rollin Dreamer of Omaha announce the engagement and approaching marriage of their daughter, Linda Dreamer, to Greg Prorok, son of Mr. and Mrs. Duane Prorok of Valley. The bride-elect and her fiancé are both majoring in biology at Wayne State College. Plans are being made for a June 7 wedding at Valley.

## FREE GIFT

for the class of graduate

While they last! handsome key ring disc. just for coming in!

We have a beautiful FREE gift just waiting for you! It's the Class of '80 medallion designed just for you in luxurious goldtone.

All you do is come in and fill out a graduation registration form and this fine piece of jewelry is yours FREE!

### BULOVA

For her: A graceful 17 jewel watch in goldtone with black Roman numeral dial. Matching goldtone mesh bracelet. \$89.95

For him: Bulova automatic watch that tells the time, day and date with 17 jewel accuracy. Stainless steel, silver dial. \$89.95

## THE Diamond Center

211 Main Wayne 375-1804  
"IT'S BULOVA WATCH TIME"



## Golden Year

MR. AND MRS. VIRGIL Chambers of Wayne will observe their golden wedding anniversary Sunday, May 18, from 2:30 to 4:30 p.m. at the Woman's Club room in the Wayne city auditorium. There will be a short program at 3. Hosting the event is the couple's daughter and family, Mr. and Mrs. Harris Heinemann of Wayne. All friends and relatives are invited and the couple requests no gifts.

## ROFFLER GRAND OPENING

This Monday-Saturday, May 12-17

At Shear Designs... Fine Hair Care for Everyone.

FREE — ROFFLER Shampoo and Conditioner (While they last!) Special prices on Roffler Hair products all week.

FREE DRAWINGS Register for a Styling Curling Iron and Traveler Hair Dryer

FREE COFFEE ALL WEEK (Friday is our Grand Opening Day, so we will be serving Coffee and Cookies — FRIDAY.)

Hours: Mon-Fri — 8:00 to 5:30 and Saturday 9:00 to 12:00

### Shear Designs

Doug Sturm — Phone 375-4691 — Wayne  
Located in the Mineshaft Mall at 112 East Second





# Sports

## Bears Sweep Two From Boys Town

Freshman pinch hitter Kelly Robson scored the lone run in the top of the eighth inning of the first game as Laurel swept a doubleheader from Boys Town 1-0 and 14-9 Saturday in Laurel.

Robson entered the scoreless game and reached first base when he was hit by a pitch. Pitcher Joe Olsen sacrificed him to second base and Brian Buss drove him home one out later with a single.

Olsen fired a two-hit shutout to earn the victory. He has allowed only six total hits and one unearned run in his three outings. The Bears managed only two hits,

both in the final inning by Buss and Shannon Hopkins.

The hot bats of Lon Swanson and Scott Norvell paced Laurel to the sweep in the second game.

Boys Town jumped out in front with a five run second inning but the Bears rallied to tie the game in the bottom of the inning. Swanson tagged a double with bases loaded to bring home three of the five runs.

The game remained tied until the fourth inning when Laurel erupted for seven runs. In a situation identical to the second inning, Norvell smacked a bases

loaded double to drive in three more runs.

Boys Town scored three runs in the sixth but the Bears countered with two runs of their own in the sixth to put the game away.

Brian Buss had two RBI's and Mark McCorkindale, Joe Olsen and Doug Lute added one RBI each for the winners. Winning pitcher was Lon Swanson. The doubleheader sweep improved Laurel's record to 5-6 and 3-4 in the conference.

Laurel coach Bob Weisenberg said he was pleased with his team's defense which committed only two errors in the two games.

Boys Town Laurel		0500 031-9 7		0507 020-14 6	
	AB	R	H		
LAUREL					
S. Hopkins	3	2	0		
J. Olsen	4	2	2		
B. Buss	2	2	1		
D. Lute	3	1	1		
D. Marquardt	3	1	0		
M. McCorkindale	0	0	0		
L. Swanson	1	2	1		
S. Marquardt	3	1	0		
S. Norvell	2	1	0		
K. Robson	3	1	0		
R. Martinson	1	0	0		
P. Guern	1	0	0		
Totals	23	14	6		

**Ponca Nips Bears**

In conference action last Thursday, Ponca trimmed Laurel 2-1 on the Bears' home field.

Dave Marquardt scored the only Laurel run in the bottom of the third inning. Ponca scored one run in the second inning and the winning run in the top of the sixth.

Shannon Hopkins went three for three at the plate to lead Laurel's batting attack. Paul Guern pitched a five hitter for the Bears, but suffered the loss.

0100 010-2 5	Laurel
0010 000-1 4	Ponca

## Men's Slow Pitch Season Begins Tonight

The Wayne County slow pitch softball league will open its season this week at the Wayne State College intramural fields. Games will be played on Monday, Tuesday and Wednesday each week.

The slow pitch league will be divided into two divisions. The 'A' League will consist of seven teams and the 'B' League will be composed of eight teams. Since four games will be scheduled in B League each week and teams will

play on Monday, Tuesday and Wednesday, the fourth game will be played at a time agreed upon by the two teams scheduled to meet.

Season schedules were recently composed and released by league secretary Doug Sturm. A League teams and numbers: 1. 4th Jug, 2. Mitchell Construction, 3. Valley Squire, 4. Danielson Drywall, 5. Winside, 6. T.J.'s, 7. Waldbaum's.

B League teams and numbers:

1. Logan Valley, 2. Sherman Construction, 3. Taco Del Sol, 4. Eagles, 5. Heritage Homes, 6. First National Bank, 7. T.P. Lounge, 8. Western Auto.
- Season schedule:
- | All games start at 6:45 |                 |
|-------------------------|-----------------|
| North Field             | South Field     |
| <b>A League</b>         | <b>B League</b> |
| May 12: 1-6             | May 12: 5-6     |
| May 13: 2-5             | May 13: 4-7     |
| May 14: 3-4             | May 14: 3-8     |



**THE TEAM of Dail-Luft won the Friday Night Couples League at Melodee Lanes. From left to right are Don Luft, Ella Luft, Pauline Dail and John Dail.**



**ELLIS BARBERS won the Monday Night Ladies League at Melodee Lanes. From left: Geri Mau, Lois Hall, Bev Maben, Adelyn Magnuson, Vicki Pick. High individual game award went to Cleo Ellits with a 234 and high individual series award went to Tootie Lowe with a 587.**

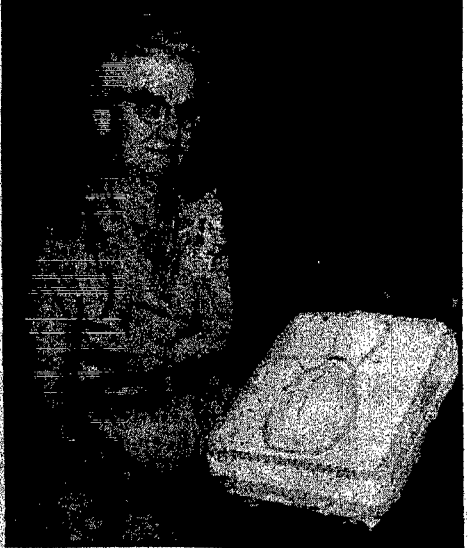

**ELMA LUSCHEN of Wayne was honored at the women's bowling banquet as the oldest active bowler in the area. She has been bowling 23 years after starting in 1957. Mrs. Luschen is 79 years old.**



**NEWCOMERS won the Monday Afternoon Go-Go Ladies League at Melodee Lanes. From left to right: Gail Gember, Sally Hammer, Bonnie Hofffeld, Fern Test. High individual game was won by Gail Gember with a 257. Judi Topp had high individual series with a 604.**

# WAYNE BOWLING CHAMPS

The 25th annual women's bowling banquet was held at the Black Knight Monday (May 5) with 145 members and sponsors attending.

In addition to the trophy winners pictured, other bowlers were recognized for their achievements during the 1979-80 season. Pins were awarded to 22 new members of the '200 Club,' 15 new members to the '500 Club' and one new member to the '600 Club.'

Karen Hansen, Deb Bodenstedt, Theresa Sievers and Connie Hall received patches for bowling 100 pins over their average in a single game. Triple score awards went to Mary Ann Luft and Cindy Van Auker. The league achievement awards for increasing their averages the most number of pins went to Shirley Pospisil, Cathy Danielson and Melodi Robinson.

The Whirl Aways team bowled the highest team game on the Monday afternoon Go-Go league and the Pin Splinters had the highest team series. In the Monday Nite Ladies league, the T.P. Lounge had the highest team game and Danielson Drywall the highest team series. The Melodee Lanes team had the highest team game and series on the Hit 'n Misses league.

Officers elected for the 1980-81 season for the city association are Vicky Skokan, president; Alice Rohde, vice president; Judy Carlson, secretary-treasurer and Addie Jorgensen, sgl. at arms.



**RED CARR IMPLEMENT won the City League at Melodee Lanes. From left to right: Merlound Lessmann, Willie Lessmann, Val Kienast, Red Carr and Ted VonSeggern. High individual game award was given to John Rebensdorf with a 290, high individual series to Ken Spilthgerber with a 715, high individual average to Ted VonSeggern with a 193 and most improved average to Ken Whorlow, who raised his average 22 pins. Charles Roland received a century club award for bowling 100 pins over his average.**



**COMMUNITY LEAGUE team champion is Roberts Feed and Seed. Team members are: (back row, from left) Dean Sievers, Mike Nissen, Randy Bargholz, Kim Baker, Loren Hammer. Front row: Mark Griesch, Tom Nissen. Not pictured: Steve Muir. Other award winners: high game—Randy Bargholz and Gary Kay, 265; high average—Tom Nissen, Randy Bargholz and Mike Jacobsen, 187; high series—Mike Jacobsen, 662; most improved—Tom Nissen.**

More Photos Later



**AWARD WINNERS in the Senior Citizens Bowling League are Swede Halley (left) and Erwin Longe. Halley had high game and high average in the league and Longe was the most improved bowler. No team awards were given.**



**WAYNE VFW team number two won the VFW District, Three Tournament at Norfolk earlier this year with a scratch score of 3,040 and a handicap score of 3,127. Val Kienast won the all events competition with a 1,979. From left to right: Al Hendrickson, Val Kienast, Ken Whorlow, Ted Von Seggern and Ken Spilthgerber.**



**KAVANAUGH TRUCKING won the Hits and Misses League at Melodee Lanes. From left to right: Virginia Rehwisch, Pat Johnson, Betty Kavanaugh, Pat Morris, Carol Lackas, Diane Wurdinger. High individual game winner was Carol Lackas with a 258 and high individual series winner was Addie Jorgensen with a 598.**



# Sports

## Bears Sweep Two From Boys Town

Freshman pinch hitter Kelly Robson scored the lone run in the top of the eighth inning of the first game as Laurel swept a doubleheader from Boys Town 1-0 and 14-9, Saturday in Laurel.

Robson entered the scoreless game and reached first base when he was hit by a pitch. Pitcher Joe Olsen sacrificed him to second base and Brian Buss drove him home one out later with a single.

Olsen fired a two-hit shutout to earn the victory. He has allowed only six total hits and one unearned run in his three outings. The Bears managed only two hits,

both in the final inning by Buss and Shannon Hopkins.

The hot bats of Lon Swanson and Scott Norvell paced Laurel to the sweep in the second game.

Boys Town jumped out in front with a five run second inning but the Bears rallied to tie the game in the bottom of the inning. Swanson tagged a double with bases loaded to bring home three of the five runs.

The game remained tied until the fourth inning when Laurel erupted for seven runs. In a situation identical to the second inning, Norvell smacked a bases

loaded double to drive in three more runs.

Boys Town scored three runs in the sixth but the Bears countered with two runs of their own in the sixth to put the game away.

Brian Buss had two RBI's and Mark McCorkindale, Joe Olsen and Doug Lute added one RBI each for the winners. Winning pitcher was Lon Swanson. The doubleheader sweep improved Laurel's record to 5-6 and 3-4 in the conference.

Laurel coach Bob Weisenberg said he was pleased with his team's defense which committed only two errors in the two games.

Boys Town		0500		031-9		7	
Laurel		0507		020-14		6	
LAUREL	AB	R	H	Ponca Nips Bears			
S Hopkins	3	2	0	In conference action last			
J Olsen	4	2	2	Thursday, Ponca trimmed			
B Buss	2	2	1	Laurel 2-1 on the Bears' home			
D Lute	3	1	1	field.			
D Marquardt	3	1	0	Dave Marquardt scored the on-			
M McCorkindale	0	0	0	ly Laurel run in the bottom of the			
L Swanson	1	2	1	third inning. Ponca scored one			
D Marquardt	3	1	0	run in the second inning and the			
S Norvell	2	1	0	winning run in the top of the			
K Robson	3	1	0	sixth.			
R Martinson	1	0	0	Shannon Hopkins went three			
P Guern	1	0	0	for three at the plate to lead			
Totals	23	14	6	Laurel's batting attack. Paul			
				Guern pitched a five hitter for the			
				Bears, but suffered the loss.			
				Laurel 0100 010-2 5			
				Ponca 0010 000-1 4			

## Men's Slow Pitch Season Begins Tonight

The Wayne County slow pitch softball league will open its season this week at the Wayne State College Intramural fields. Games will be played on Monday, Tuesday and Wednesday each week.

The slow pitch league will be divided into two divisions. The 'A' League will consist of seven teams and the 'B' League will be composed of eight teams. Since four games will be scheduled in B League each week and teams will

play on Monday, Tuesday and Wednesday, the fourth game will be played at a time agreed upon by the two teams scheduled to meet.

Season schedules were recently composed and released by league secretary Doug Sturm. A League teams and numbers: 1. 4th Jg. 2. Mitchell Construction, 3. Valley Squire, 4. Danielson Drywall, 5. Winside, 6. T J's, 7. Waldbaum's.

B League teams and numbers:

1. Logan Valley, 2. Sherman Construction, 3. Taco Del Sol, 4. Eagles, 5. Heritage Homes, 6. First National Bank, 7. T P Lounge, 8. Western Auto
- Season schedule
- All games start at 6:45
- | North Field | South Field |
|-------------|-------------|
| A League    | B League    |
| May 12: 1-6 | May 12: 5-6 |
| May 13: 2-5 | May 13: 4-7 |
| May 14: 3-4 | May 14: 3-8 |



THE TEAM of Dail-Luff won the Friday Night Couples League at Melodee Lanes. From left to right are Don Luff, Ella Luff, Pauline Dail and John Dail.



ELLIS BARBERS won the Monday Night Ladies League at Melodee Lanes. From left: Geri Mau, Lois Hall, Bev Maben, Adelyn Magnuson, Vicki Pick. High individual game award went to Cleo Ellis with a 234 and high individual series award went to Tootie Lowe with a 587.



ALMA LUSCHEN of Wayne was honored at the women's bowling banquet as the oldest active bowler in the area. She has been bowling 23 years after starting in 1957. Mrs. Luschen is 79 years old.

# WAYNE BOWLING CHAMPS

The 25th annual women's bowling banquet was held at the Black Knight Monday (May 5) with 145 members and sponsors attending.

In addition to the trophy winners pictured, other bowlers were recognized for their achievements during the 1979-80 season. Pins were awarded to 22 new members of the '200 Club,' 15 new members to the '500 Club' and one new member to the '600 Club.'

Karen Hansen, Deb Bodenstedt, Theresa Sievers and Connie Hall received patches for bowling 100 pins over their average in a single game. Triple score awards went to Mary Ann Luff and Cindy Van Auker. The league achievement awards for increasing their averages the most number of pins went to Shirley Pospisil, Cathy Danielson and Melodi Robinson.

The Whirl Aways team bowled the highest team game on the Monday afternoon Go Go league and the Pin Splinters had the highest team series. In the Monday Nite Ladies league, the T.P. Lounge had the highest team game and Danielson Drywall the highest team series. The Melodee Lanes team had the highest team game and series on the Hit 'n Misses league.

Officers elected for the 1980-81 season for the city association are Vicky Skokan, president; Alice Rohde, vice president; Judy Carlson, secretary; treasurer and Addie Jorgensen, sgt. at arms.

More Photos Later



AWARD WINNERS in the Senior Citizens Bowling League are Swede Halley (left) and Erwin Longe. Halley had high game and high average in the league and Longe was the most improved bowler. No team awards were given.



RED CARR IMPLEMENT won the City League at Melodee Lanes. From left to right: Merlound Lessmann, Willie Lessmann, Val Kienast, Red Carr and Ted VonSeggern. High individual game award was given to John Rebensdorf with a 290, high individual series to Ken Spillinger with a 715, high individual average to Ted VonSeggern with a 193 and most improved average to Ken Whorlow, who raised his average 22 pins. Charles Roland received a century club award for bowling 100 pins over his average.



COMMUNITY LEAGUE team champion is Roberts Feed and Seed. Team members are (back row, from left) Dean Sievers, Mike Nissen, Randy Bargholz, Kim Baker, Loren Hammer. Front row: Mark Griesch, Tom Nissen. Not pictured: Steve Muir. Other award winners: high game—Randy Bargholz and Gary Kay, 265; high average—Tom Nissen, Randy Bargholz and Mike Jacobsen, 187; high series—Mike Jacobsen, 662; most improved—Tom Nissen.

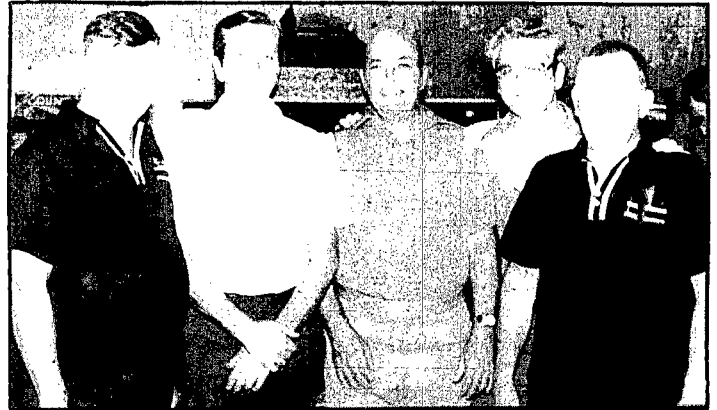

WAYNE VFW team number two won the VFW District, Three Tournament at Norfolk earlier this year with a scratch score of 3,040 and a handicap score of 3,127. Val Kienast won the all events competition with a 1,979. From left to right: Al Hendrickson, Val Kienast, Ken Whorlow, Ted Von Seggern and Ken Spillinger.



THE NEWCOMERS won the Monday Afternoon Go-Go Ladies League at Melodee Lanes. From left to right: Linda Gamble, Sally Hammer, Bonnie Wohlfeld, Fern Test. High individual game was won by Karen Hansen with a 257. Judi Topp had high individual series with a 604.



KAVANAUGH TRUCKING won the Hits and Misses League at Melodee Lanes. From left to right: Virginia Rehwisch, Pat Johnson, Betty Kavanaugh, Pat Morris, Carol Lackas, Diane Wurdinger. High individual game winner was Carol Lackas with a 258 and high individual series winner was Addie Jorgensen with a 598.





# A VOTE FOR A CITY SALES TAX IS NOT A VOTE FOR INCREASED GOVERNMENT SPENDING! BUT A VOTE TO REDUCE PROPERTY TAX!

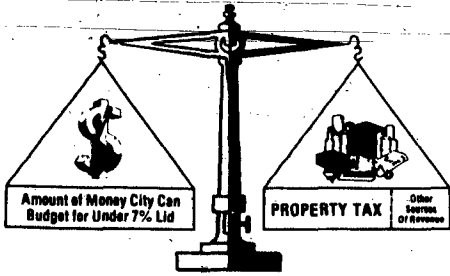

*Without A City Sales Tax*

All cities must operate under a 7% lid. This means that a city council can not budget more than a 7% increase over the previous year's budget. Consequently, there is a limit on the amount of money a city can ask for in taxes or receive from other sources. The above graphic illustrates the present relationship between property tax and other sources of revenue stabilized by the 7% lid.

- Do you fear that a vote for a city sales tax will only result in an additional tax?
- Do you fear that a vote for a city sales tax will just produce more money for your city to spend?
- Do you fear that a vote for a city sales tax will not result in a reduction in your property tax?

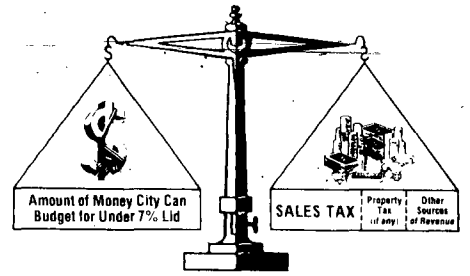

*With A City Sales Tax*

A VOTE FOR A CITY SALES TAX WILL NOT JUST RESULT IN AN ADDITIONAL TAX OR MORE MONEY FOR YOUR CITY COUNCIL TO SPEND. A VOTE FOR A CITY SALES TAX WILL REDUCE YOUR PROPERTY TAXES!

The above graphic illustrates the relationship between the sales tax, property tax and other sources of revenue as stabilized by the 7% lid IF A CITY SALES TAX IS ADOPTED. All cities must operate under a 7% lid. This means that a city council can not budget more than a 7% increase over the previous year's budget. Consequently, there is a limit on the amount of money a city can ask for in taxes or receive from other sources. Therefore, when a city sales tax brings in more money, the property tax must be reduced. The more revenue a sales tax generates, the more property taxes must be reduced.

THE CITY SALES TAX ISSUE WILL BE ON THE BALLOT AT THE MAY PRIMARY ELECTION

## VOTE



FOR A CITY SALES TAX TO REDUCE YOUR PROPERTY TAX

\$\$\$\$\$\$\$\$

- Would you like to reduce your property taxes?
- Your city council is aware of the need to reduce real property taxes while the demands to maintain the same quality of services persist.
- It costs money to maintain city services. Although some of the money comes from federal and state sources, most of the money to run city government is derived from property taxes.
- Your city's tax base has been narrowed by legislative action granting tax exemptions on various types of real and personal property.
- Your city has had to rely on real property taxes to offset the loss of revenue which resulted from the narrowed tax base.
- This increasing reliance on property tax has created financial hardship for all taxpayers, especially those on a fixed income.
- You as a property owner have virtually no control over the amount of your property tax assessment.
- You as a consumer decide which items you wish to purchase and therefore have more control over the amount of sales tax you have to pay.
- Adoption of a city sales tax will shift part, if not all, of the property tax burden to the sales tax.
- This reduction in property taxation due to adoption of a city sales tax is guaranteed because your city is required by state law to operate pursuant to a 7% lid.

**DON'T LET THOSE DOLLARS GO MARCHING OUT OF YOUR CITY...**

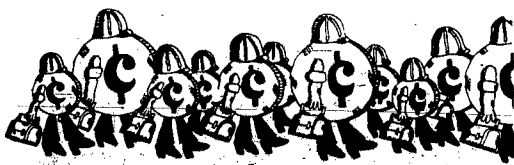

### Vote For A City Sales Tax

Every time you visit Omaha, Lincoln, Denver, or vacation spots, you help pay somebody else's property taxes by paying the sales tax they impose. Most of their sales taxes exceed 1%. Isn't it time you ask non-residents to help pay for the services and facilities they utilize? Without a city sales tax, tourists and visitors use your city facilities and services while you pay for them with your property taxes.

**IT ONLY MAKES SENSE!**

Nebraska is an agriculturally-oriented state. Farmers need the cities and cities need the farmers. However, cities should not have to provide municipal services and facilities such as libraries, swimming pools, parks, etc. for those who do not contribute to the local tax base. A city sales tax is an equitable method of requiring those who utilize your city's services and facilities to contribute their fair share.

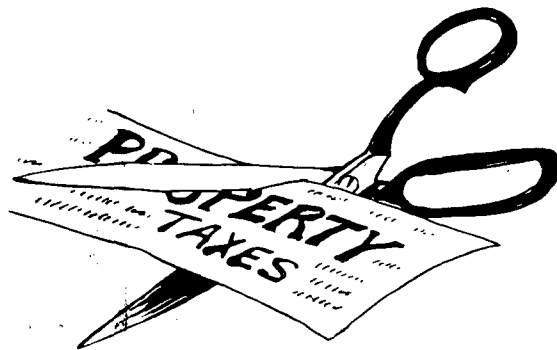

# ISSUES AND ANSWERS

**QUESTION:** Will the city curtail services if the sales tax is not adopted?

**ANSWER:** It is difficult to predict. The REAL reason for wanting a 1% City Sales Tax is NOT whether city services will be restricted, but to spread city operating budget costs among more people. YOU pay less. In other cities without a sales tax these cities are not necessarily operating more efficiently; the property owner is merely paying the TOTAL COST of operating the city.

**QUESTION:** Does the city need more money due to inflation and more growth?

**ANSWER:** The question is NOT whether the city needs MORE money or even LESS. The question is whether YOU want a 1% City Sales Tax so that MORE people will contribute in paying the costs of operating your city.

**QUESTION:** Would a City Sales Tax encourage increased spending?

**ANSWER:** The sales tax does not guarantee increased spending. General Operating Budgets, in which YOU can participate, provide the limits of these costs. YOU select YOUR council representatives. These people are honest, dedicated citizens. They pay the SAME taxes you do. A 1% City Sales Tax merely brings large numbers of persons into the system who are not presently required to add their share under a structure depending on property taxes alone. A 1% City Sales Tax in NO WAY encourages increased spending.

**QUESTION:** What items are subject to the sales tax?

**ANSWER:** The city is required to follow the same rules and regulations as the state. In other words, all items that now carry a state sales tax would carry the city sales tax as well. Items that do not would not be taxed. Although food is subject to the sales tax, each taxpayer has a sales tax credit that he may apply on his income tax at the end of the year to recover a substantial percentage of the tax paid on food during that year. The city sales tax is collected in the same way and at the same time as the state sales tax.

**QUESTION:** Will there be additional forms required for the city sales tax?

**ANSWER:** Not at all. The present forms will be used. An additional line will be added and an additional collection fee will be paid to the merchant for adding the line. Only one check will still be sent to the state.

**QUESTION:** When would the city sales tax be implemented if adopted at the May election?

**ANSWER:** According to Regulation 9-1 of the Department of Revenue implementation would begin October 1, 1980.

**QUESTION:** I am a contractor or farmer living outside the city and wish to purchase a combine or heavy equipment for use in my business or operation on my farm. If I purchase it from a merchant within the corporate limits do I pay the sales tax on this piece of equipment?

**ANSWER:** On this type of transaction the place of delivery determines the tax. If you take delivery on this piece of equipment at the merchant's place of business and it is within the corporate limits, the tax would apply. If you take delivery on this equipment outside the corporate limits, the tax would not apply.

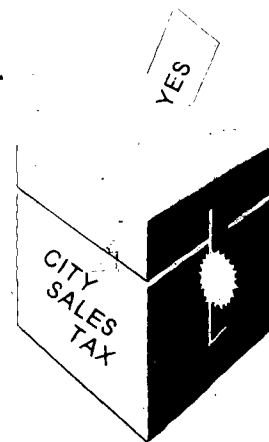

**QUESTION:** What's in it for me if I am a renter?

**ANSWER:** Reducing property taxes with the help of a 1% City Sales Tax can help stabilize your rent, for there is no sales tax on rent. When you are ready to buy, lower property taxes will make it easier for you to afford a home of your own.

**QUESTION:** Will the retail sales suffer if there is a 1% city sales tax adopted?

**ANSWER:** Other cities adopting a city sales tax have not experienced a drop in business sales. Selection of products to buy and customer service are much more important to a potential customer than the 1% sales tax.

**QUESTION:** Will the customers go to shop in other cities not having a sales tax?

**ANSWER:** Do you decide whether or not to shop in Omaha, Lincoln, or Denver because they have a city sales tax? The cost of gasoline to travel to another city will over weigh any savings in a city sales tax.

**QUESTION:** If a city sales tax is adopted, can it ever be removed?

**ANSWER:** After voter approval, the city council must adopt a city sales tax by ordinance. The initiative-referendum process in state law provides a way for the voters to petition the question of repealing an ordinance by an election. If the voters want to bring the question of repealing the sales tax adoption ordinance to a vote, they could do so by this procedure.

**QUESTION:** Why have many cities also placed the city sales tax issue on the May ballot?

**ANSWER:** There is a growing desire to reduce property taxes.

**QUESTION:** What is the reason for the widespread interest to reduce property taxes?

**ANSWER:** Property taxes have steadily increased due to revaluation, and an increasing reliance on property tax to finance services and programs of counties, cities and schools.

**QUESTION:** Why have cities had to increasingly rely on property tax?

**ANSWER:** Although some of the money to run city government comes from federal and state sources, most of the money is derived from property taxes. Your city's tax base has been narrowed by legislative action granting tax exemptions on various types of real and personal property. Your city has had to rely on real property taxes to offset the loss of revenue which resulted from the narrowed tax base.

**QUESTION:** How do I know that the 1% City Sales Tax will not be an additional tax?

**ANSWER:** The 7% lid limits budget growth by law. This means that a city council cannot budget more than a 7% increase over the previous year's budget. Consequently, there is a limit on the amount of money a city can ask for in taxes or receive from other sources.

**QUESTION:** What guarantee do I have that a one percent city sales tax will reduce my property tax?

**ANSWER:** The city sales tax is under the 7% lid. Since there is a limit on the amount of money a city can ask for in taxes or receive from other sources, the more revenue a city sales tax generates, the more your city property taxes must be reduced.



## For Rent

**FOR RENT:** One bedroom fully furnished apartment near college. Also two bedroom trailer home unfurnished. Call 375-2306. m5f3

**FOR RENT:** One bedroom unfurnished apartment, air conditioned, utilities paid. Couples only, no pets. 375-4855. Galen Wisner. m1ff

**FOR RENT:** 2 efficiency apartments. Furnished and utilities paid. Les Luff 375-2252. m31ff

**FOR RENT:** Available immediately, nice furnished basement apartment for 2 or 3 girls. Across the street from the college. No pets, prefer non smokers. Phone 375-2395 or 375-4141. m8ff

## Special Notice

**SIMMENTAL BULLS FOR SALE:** Purebred and 7/8's. Featuring the lines of Signal, Bar 5 Axlon, Salz and Siegfried. Increase weaning weights forty (40) pounds average on a first cross. At today's beef price can you afford not to add Simmental to your herd? Delivery available. A-Z Simmentals. 375-3688. m8f3

**LIGHT-DUTY chain saw repair, tune-up and sharpening.** Sherry Bros., West First, Wayne, 375-2082. s27ff

**TWO-YEAR-OLD ANGUS BULLS** for sale. A good selection sired by top AI sires, and no bulls have been sold from this group. Ken Kubo, Crofton, Neb., phone 402-388-4706. m8f4

**IMMEDIATE OPENING** for self-starter to join rapidly expanding company in this area. Must be willing to work hard to attain \$20,000 income plus bonus and benefits the first year. Only responsible hard working individuals call LaGrange Equipment Company, (402) 592-3170, for interview. m6ff

**STUMP REMOVAL:** Free estimates. No job too big or too small. Serving all Northeast Nebraska town and country. Phone (402) 375-1500 or (402) 375-2556. Barner's Lawn Service, Wayne, Nebraska. m8ff

**WANTED: CORN**  
Uhing Trucking  
West Point, NE  
372-2860 or 372-2693  
After 6 p.m.

## For Sale

**FOR SALE BY OWNER:** Vintage 4 bedroom home near Bressler Park. Fully carpeted, newly remodeled kitchen, 2 1/2 baths, laundry room on main floor. Basement apartment, garage, fenced back yard. Call 375-4596 after 5. a7ff

**FOR SALE:** 1974 K5 125 Kawasaki, 2,600 miles, A-1 condition, \$400.00. Call Jim at 375-2234 or after six 375-1701. m8

**FOR SALE:** 1974 Cushman electric golf cart, \$675.00. Call 385-3492 or 385-3257, Pender. m5f3

**FOR SALE:** 1964 American Eagle House Trailer, 10' x 35'. Good rental property. Call 375-1130 before 6 p.m., ask for Roger. f11ff

## For Sale By Owners:

Modern, well-located furnished cabin in established area on Lewis and Clark Lake in Walker's Valley View Addition.

Shaded lot approximately 50' x 100', 2 bedrooms, kitchen, bath, living-dining room with fireplace, sundeck, large grassy back yard for playing or loafing. Picturesque, historic, relaxing atmosphere ideal for vacation or yearround living within easy driving distance of Yankton and other towns.

Close to beach and boat ramp within the Valley View addition.

Immediate Possession  
PRICED TO SELL

For more information, call:  
Jim Sheldon — 402-388-4567  
or  
Bill Richardson  
402-375-2048 or 402-371-6155

**HELP WANTED:** Residential Manager position, requires experience in Developmental Disabilities or Human Development. To maintain household management, supervise and foster independence. Apply at 206 Logan or call 375-4884 by May 13. m12

**HELP WANTED**  
Cocktail waitresses and cooks. Apply at  
**Wagon Wheel Steakhouse Laurel, Ne.**

**HELP WANTED**  
Immediate openings for live-in house parents (single or couple) in a group home setting. Duties include supervision and teaching of social skills to pre-delinquent adolescents. \$8,000 salary plus room and board. Contact Community Living, Box 335, Beatrice, Neb., 68310. Phone 228-4232.

## Real Estate

**REAL ESTATE**  
THINKING OF SELLING YOUR HOME  
See or Call US  
**PROPERTY EXCHANGE**  
112 Professional Building

## Card of Thanks

I WOULD like to thank my family, relatives and friends for the beautiful plants, flowers and gifts, also cards while I was in Providence Medical Center. Many thanks to Gary West, Drs. Bob and Walter Benthack for their concern. Thanks to Rev. Axen and his mother for visits and prayer's also the Sisters prayers. Thanks to the nurses and aids for their wonderful care, also the cooks in the kitchen. It was all appreciated. Hilda Vahikamp. m12

THANK YOU all, "Ladies of the Wayne Bowling Leagues" for the "Happy Birthday Surprise" at our banquet. Thanks "Bonnie" for the cake. Thanks also for door prize from "Casey's." God bless you all. Alma Luschen. m12

A SINCERE thank you to all who sent cards and food at the time of the loss of our mother, Angie Preston. Also for the many kindnesses shown by Pastor Edmonds, Doctors Wiseman and Lindau, Sister Gertrude and nurses at Providence Medical Center and mother's many friends. The families of Jason Preston and Beatrice Young. m12

WE WISH to thank the many friends and relatives who sent cards, food, memorials and flowers after the loss of our loved one. The family of Fred Johnson. m12

SPECIAL THANKS to the 4th Jug's Women's Bowling team and sponsor Ken Jorgensen and also Melodee Lanes for the gift certificate. Sincerely Denise Carlson. m12



## Protected From the Frost

NEIGHBORS WERE said to take a second glance at this large object in the back yard of the Harlan Farrants, 308 E. Fourth Street, earlier this week. But the fruit tree was under special protection from frost which damaged or killed several trees and garden vegetables Wednesday night. Besides the plastic-wrapped tree, the Farrants used a variety of articles to protect their garden, a portion of which is shown in the foreground. A record low was set Wednesday night when the mercury dropped to 28 degrees.



Susan Jacobmeier, 22 year old daughter of Mr. and Mrs. Vern Jacobmeier of Wayne, will report to duty May 15 in Keflavik, Iceland.



SUSAN JACOBMEIER

Miss Jacobmeier, a 1976 graduate of Wayne Carroll High School and a 1979 graduate of the University of Washington in Seattle, was commissioned as Ensign, USNR, on March 14, 1980, from Officer Candidate School in Newport, R. I. She attended communication school in Newport from March 17 to April 25, 1980. She will be stationed in Iceland for 12 months, where she will be a Message Center Operations Officer with a crew of over 60 personnel.



**Modern Misses 4-H Club**  
The Modern Misses 4-H Club met in the home of Harvey Reeg April 17. President Carmen Reeg called the meeting to order. The pledge was led by Karen Reeg and minutes were read and approved. Jackie Haller became a new member. Carmen Reeg gave a demonstration and lunch was served. On April 26 the group picked up trash in the road ditch. Karen Reeg, news reporter.

**Laurel Bit and Bridle 4-H Club**  
The Laurel Bit and Bridle 4-H Club met April 28 in the home of Rick Adkins. Thirteen members were present. The club voted to keep dues at \$2 per family. Amy and Sara Adkins gave a demonstration on the parts of a horse. Lunch was served by the Adkins. Next meeting will be May 17 at Airdale to clean up the arena and measure horses. Jackie Crisp, news reporter.

## CONCORD NEWS / Mrs. Art Johnson 584-2495

### Welfare Club Visiting Wakefield Care Center

The Concord Womens Welfare Club is planning to visit the Wakefield Health Care Center on May 13. They also were reminded of the Dixon and Wayne County Health Fair to be held in September at the Wayne city auditorium.

The club will not meet during the months of June and July.

The Arnold Westerhoffs, Sidney, spent last weekend in the George Anderson home.

**WMS Meets**  
The Evangelical Free Womens Missionary Society met Tuesday evening at the church. Hostesses were Mrs. Clifford Carlson and Mrs. Kenneth Kardell, who also gave devotions. Entertainment included a solo by Ruby Arduser and a film on missionary work in the Philippines.

The Fred Manns spent last weekend in the home of Leon Hughes and Dr. Lorraine Hughes, Kearney.

**Dessert Luncheon**  
Members of the Three C's Home Extension Club met for a dessert luncheon Monday evening in the home of Irene Magnuson.

Nicki Newman was a guest and spoke of her work with the Crisis Hot Line sponsored through the Northern Nebraska Comprehensive Mental Health Center in Norfolk.

Ten members responded to roll call with an exchange of plants or bulbs. The club has been invited to attend a meeting of the Twilight Line Home Extension Club on June 17 at the Dixon United Methodist Church. A tour to Sioux

# M A N N

For  
Legislature

This ad paid for by the  
MANN Family, 1234 Main St.  
Wayne, Nebraska  
John J. Manning

- AGENDA**  
**WAYNE CITY COUNCIL**  
May 13, 1980  
7:30 Call to Order  
Approval of Minutes  
Consideration of Claims  
Petitions & Communications  
7:40 Visitors  
7:45 Ordinance 975 — Contract w/Political Subdivisions on Garbage  
Resolution — Summer Farmers Market  
Resolution — Warrants: SID 80-1, SSED 80-1  
Resolution — Reactivation of Mid Elkhorn Valley Council of Governments  
Resolution — Urban Development Action Grant Public Hearings  
\*8:00 Rezoning Request & Ordinance 976 — R3 to R2; West 90' Block 5, College Hill Addition; R2 to R3; West Half, Block 6, College Hill Addition  
\*8:15 Rezoning Request & Ordinance 976 — R2 to R3; East Half, Block 6, College Hill Addition  
City's Special Engineer Wayne Country Club Agreement  
Easements Acceptance — College and Tara Ridge Addition  
Papenburg Subdivision — Approval of Preliminary Plat  
Mohr's Industrial Tract Subdivision — Approval of Preliminary Plat  
Hillside Drive — Highway 35 to Sunnyview Addition  
Stop Signs — Chief of Police Recommendations  
Fire Department — Application for Membership Proposed Base Flood Elevations — Federal Emergency Management Agency  
Adjourn  
\*Advised Time

# No Will Ever Written Was Written Too Soon!

Sure you're busy . . . but just stop a moment. Does it make sense to neglect or put off something as important to you and your family as a will. You can't do it too soon . . . If you do it at all, you will do it now!

Wills are surprisingly easy matters to handle if you know how. Your attorney knows how. Consult him soon about drawing your will.

Our Trust Department is authorized to serve as the personal representative of your estate. So, if you have a will or are in the process of having one written, talk with Tom McClain, our Trust Officer, about our qualifications and experience as personal representative.

Trust Services — our addition to the concept of "Full-Service" Banking.



**The State National Bank and Trust Company**

Wayne, NB 68787 • 402/375-1130 • Member FDIC

Main Bank 122 Main • Drive-In Bank 10th & Main



## Allen Students Hurt Tuesday

FOUR ALLEN CONSOLIDATED High School students were taken to St. Joseph's Hospital in Sioux City after an accident about 12:45 p.m. Tuesday one mile west of Allen on a county road. Taken to the hospital by Allen Rescue Unit were Lisa R. Wood, 17, Allen, driver of the pickup; Colette Kraemer, 17, Allen; Sonya Ellis, Allen, 16; and Beth Stalling, 16, Concord. Wood, Kraemer and Ellis all received

bruises and abrasions, while Stalling received a broken collar bone and other assorted minor injuries. According to Nebraska Highway Patrol Trooper Ken Meyer of South Sioux City, the Wood pickup went out of control after topping a hill. It went through a fence, hitting a disk and overturning. Kraemer was thrown from the pickup.

## Bike-A-Thon Collects \$1,579.71

Winside youth and adults collected some \$1,579.71 during their annual Cystic Fibrosis Foundation Bike-a-Thon Sunday, April 27.

Gay Lea Hafermann, chairman of the event, said she was "very proud" of the performance of the participants throughout the ride. "The outcome of the young people surprised our community as it showed us that our youth can go that 'extra mile' when determined to do their best to help someone else as they did for the Nebraska children who have Cystic Fibrosis," she said.

Forty-two persons participated in the Bike-a-Thon with the following persons riding 20 miles

or more:

Kim Schlueter, Melissa Faren, Darrin Barner, LeAnn Janke, Beth Janke, Daniel Mundil, Lana Prince, Julie Warnemunde, Bill George, Max Kant, Macé Kant, Kyle Miller, Tim Voss, Kevin Jaeger, Daryl Mundil.

High sponsor total contributions were brought in by Julie Warnemunde riding 20 miles with

21 sponsors and a total of \$175; second was Loralee Jansen riding with 18 miles and 32 sponsors totaling \$138.60; third high was Mace Kant biking 25 miles and 18 sponsors for a total of \$112.50.

"I would like to personally thank the children and youth that gave their 'all' to make our Bike a Thon the success it was. Secondly, a 'thank you' to our community who responded not

only with their monies but their support to the young people who worked so hard to help raise the funds to help find a cure for this disease.

"Our community may not have someone right now with this lung damaging disease, but maybe we've helped in our own way so that our children may never have to face the unknown cause of C.F.," Mrs. Hafermann said.



FORTY-TWO BIKERS participated in Winside Bike a Thon for Cystic Fibrosis Sunday, April 27. A total of \$1,579.71 was collected with several riders going 20 miles or more. Collecting the most in pledges was Julie Warnemunde who rode 20 miles with 21 sponsors and a total of \$175. The bikers are pictured on the front steps of Winside State Bank.

Water covers about three-fourths of the earth's surface.

- Flight Instruction
- Aircraft Rental
- Aircraft Maintenance
- Air Taxi Service

WAYNE MUNICIPAL AIRPORT  
ALLEN ROBINSON  
East Hwy. 35 Ph. 375-4664

## National Nursing Home Week May 11-17

Come Help Us Celebrate

### Schedule of Events

- Sunday May 11  
Cookies and Coffee for all visitors on Mothers Day
- Tuesday, May 13, 2 o'clock  
The "Do Wack A Do" Rythm Band Concert, everyone welcome.
- Wednesday, May 14, 2 o'clock  
A monthly Birthday Party.
- Thursday, May 15, 2 o'clock  
A Mother and Daughter Tea.

The Wayne Care Centre welcomes visitors every day but especially during National Nursing Home Week.



Remember: Love is Ageless.

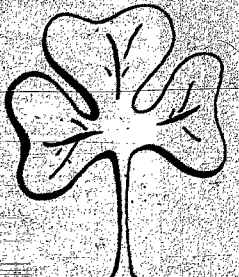

wayne care centre

"Where caring makes the difference"

918 Main Street / Wayne, Nebraska 68787 / Phone 402-375-1922

# Statements by Candidates

Gerald Conway, Wayne, and Eugene O'Neill, South Sioux City, are the final two candidates to provide The Wayne Herald with summaries of their campaigns. Both are candidates for the District 17 State Senate seat currently held by Sen. John Murphy of South Sioux City. Statements by candidates Edwin Fahrenholz, Frederick Mann and Merle VonMinden appeared in Thursday's Issue of The Herald.

### Gerald Conway, 32, Wayne

My diverse background in Northeast Nebraska enables me to understand the problems and concerns of our district and our people.

Having been raised on the family farm in Dakota County, I know the concerns of the agricultural community. I understand the economics of the producer as well as the consumer and that gives me the perspective needed for effective leadership.

Taxes are a concern to all of us. The question is how to provide the necessary tax relief and yet provide those services that are also necessary for the well being of our state and our people.



I feel the question should be approached with consideration given to two areas. Fair distribution of the tax burden at the bottom line, i.e. the total tax paid by individuals, balancing sales, income and pro-

perty tax.

I also feel that responsible spending by our state legislators, spending that considers the cost-effectiveness of specific legislation.

In these times of spending priorities, we must be supportive of the efforts of our senior citizens to remain independent and active. We must be supportive of the development of our youth. They must be prepared to provide our future leadership. These young people are our most valuable resource.

We must be supportive of our free enterprise system, the backbone of our standard of living. Governmental regulations that hinder the ability of business to prosper must be scrutinized.

In these times of devastating inflation we must direct our attention to those people who cannot adjust (i.e. fixed income) to the changing economy and guarantee necessary services that protect this well being of our citizenry.

Legislation must be addressed in a way that we are assured that the expenditures are cost effective. Many of the services that have been taken over by the state can be better handled through our free enterprise system at a lesser cost ultimately to the citizens.

Without question, I feel there is concern for the depletion of energy and natural resources (particularly water). Legislation in these areas must be well thought out and established in a way that is in the best interest of Nebraska as a whole.

I also feel that I will be best able to interface with urban senators in the Legislature. I feel I have the ability to convince the urban representatives that anything gained at the expense of the rural constituents is a short-

term solution and must be worked at in its entirety.

I think I will be able to interact well with the other senators in a professional manner.

I am a graduate of South Sioux City High School and worked as a production worker in a local industry. After serving in Viet Nam, I continued my education and became involved in management. I now teach business administration at Wayne State College in the areas of finance, insurance and real estate and am active in providing support to small businesses in the area.

I am a member of the Father Tracy Council of the Knights of Columbus, St. Mary's Catholic Church of Wayne, Delta Sigma Pi Business Fraternity, Sigma Nu, Midwest Business Administration Association, Industrial Relations Research Association and the Aircraft Owners and Pilots Association.

I and my wife, Kathleen, have a daughter, Jennifer.

### Eugene O'Neil, 56, South Sioux City (Photo not available)

O'Neil owns O'Neil Grain Co. at South Sioux City and has leased his elevator to Scular Bishop Grain Co. of Omaha.

I feel I can do a good job in representing the people in this district. I'd like to see more power get back to the people where it really belongs.

I was born on a farm two miles northwest of Willis and have lived there my entire life. I belong to the South Sioux City Chamber of Commerce, National Feed and Grain Dealers Association and Knights of Columbus. I also am past president of the Sioux City, Iowa, Grain Exchange.

### A Special Gift to Mom, Dad

Happy Mother's Day, Mom. Happy Father's Day, Dad.

Randall and Pamela McCright children of Mr. and Mrs. Tom McCright will graduate virtually at the same hour Saturday with college degrees but from different universities.

Randall will receive a bachelor's degree in political science and history from the University of Nebraska at Lincoln. He attended Wayne State College two years.

His sister Pamela Lathrop will receive a master's degree in learning disabilities from the University of Nebraska at Omaha. She is a 1973 graduate of WSC in education.

But which one do you go to? The McCrights say the decision was too difficult. This will be Randy's first college degree, while Pamela will receive her second. They will however make it to Omaha in time for Pam's reception.

Both, by the way, will graduate with grade point averages above 3.0.

### LESLIE NEWS

Mrs. Louie Hansen — 287-2346

## Wakefield Confirmants

Confirmation services were held May 4 at St. Paul's Lutheran Church, Wakefield.

Confirmed by the Rev. Paul Jackson were Shelley Krusemark, daughter of Mr. and Mrs. Ronnie Krusemark, and Lori Anderson, daughter of Mr. and Mrs. Jerry Anderson.

Dinner guests afterward in the Krusemark home to honor Shelley were the Rev. Paul Jackson, the Ed Krusemarks, the Clarence Monnichs, Emerson, the Denis Sebades and LaRita, and Randy Stuart, Emerson, the Merle Krusemark family, Mrs. Lonnie Nixon and children of Laurel, Dinah Sebade of Sioux City, the Duane Kubiks and Neal of Pender, Lil Replogle of Pender, Arnold Brudigam, the Raymond Brudigams, Barb Svoboda, Carl Johnson and Colette Frevert.

Joining them in the afternoon were the Alan Thomsen family, the Melvin Wilsons, the Howard Greves and Bobby, the Bob Hansens and Kay, the William Krusemarks, Thurston, and Jeff Replogle, Phoenix, Ariz.

# MAGNAVOX

## Clean-up Clearance SALE

**Just in Time For GRADUATION!**

**Model 1846** — AM FM stereo radio cassette player/recorder, belt drive record changer, Automatic Sound Balancing speakers and tricuspid projection. Cassette or 8 track. 13 watts per channel minimum RMS continuous power output at 8 ohms, from 100 Hz to 10kHz, with no more than 1% total harmonic distortion.

Now Clearance Priced **\$399<sup>95</sup>**

**Component Audio Systems**

**Model 1729** — AM/FM stereo radio, cassette player/recorder, automatic record changer and stereo speaker system.

Now Clearance Priced **\$249<sup>95</sup>**

QUALITY IN EVERY DETAIL

# MAGNAVOX

WE MAKE STAYING HOME FUN!

## COME IN...BUY NOW...SAVE!

### T & C ELECTRONICS

SALES & SERVICE  
Phone 375-4484  
Tom and Cindy Schmitz